

Welcome To Ramada



Event Specialists

Thank You for choosing Ramada we are proud to serve your meeting and accommodation needs. Whether you are planning an intimate business meeting, small convention, a wedding or a social gathering, Ramada provides you with the experience, expertise and meeting and conference facilities to make your event a success.

Your success and your guest's satisfaction is our ultimate goal.

www.ramadapaintsville.com



OUTSIDE CATERING

CATERING TO SUCCESS: Our experience and mark of excellence is the RAMADA difference. Your success and your guest's satisfaction is our ultimate goal. Collectively our clients and their guests are the judges of our performance.

We've catered events large and small, formal and casual, business and social, from a private dinner to elaborate formal weddings. We're experienced in all phases that culminate into successful events.

EVENT SPECIALISTS: A lot of planning goes into making a successful business or social event. Our director of sales is experienced in event planning and is prepared to assist in many capacities-from floor plan designs, adapting to various site locations, menu selections, theme suggestions, to other specialized requirements.

CATERING TO OFF-SITE EVENTS: In addition to having in-house events the Ramada caters events throughout eastern Kentucky. A \$50 assessment fee and \$1.00 per mile will be added for off-site catering.

BANQUET POLICIES & PROCEDURES

The RAMADA and CONFERENCE CENTER enjoys working with groups and event planners to make their event as pleasant as possible. Our catering department offers a wide selection of delicious foods for your banquet needs.

BANQUET PRICING POLICY: Menu selections should be submitted to the sales office at least two weeks prior to the function. A guaranteed number of persons to be served is required seven (7) days prior to the event. Food will be in the amount of 10% over your specified guarantee. The groups will be required to pay for the guaranteed number of guests. All banquet prices are subject to an overall \$50 setup fee, 6% State tax unless you are state tax exempt and present a tax exempt certificate and 3% city tax, a service charge of 18% of the total food and beverage will be added to the bill. Due to varying economic conditions, all prices quoted are subject to change prior to confirmation of your event.

FOOD AND BEVERAGE: In conforming to Kentucky Health Ordinances, and ABC, NO Food or Alcoholic Beverage items may be brought into banquet areas by the patron or its guests.

PAYMENT AND BILLING: Payment at the beginning of the function is required unless prior credit arrangements have been made with the Hotel Management. After your function, an itemized bill with any additional items will be presented for your signature with payment due upon receipt of invoice.

GROUP BOOKING POLICIES & PROCEDURES

ROOM RATES: Quotes are assessed based on the number of reserved sleeping rooms stated in the contract. If the actual net number of sleeping rooms is reduced by more than ten percent (10%), management reserves the right to reassess and re-establish a revised room rate.

DEPOSIT/ROOMING LIST/PAYMENT: The specific deposit and payment terms are outlined in the contract. It is understood that all payments must be made in U.S. dollars. If any portion of the Hotel charges is to be billed, prior credit approval must be obtained from the Hotel. Each group member prior to departure must pay all incidental charges from the hotel. Credit policy is net 10 days.

CANCELLATION POLICY: Should cancellation of the rooms become necessary, the Hotel must receive cancellation notification in writing prior to the cancellation date indicated on the Rooms contract. If a cancellation occurs after that date, the refunding of any deposit or monies received, as prepayment will be made at the discretion of the Hotel. The customer may also be liable for the payment of additional penalties if the Hotel's liability to resell the sleeping rooms or meeting space is impaired because of a late cancellation.

BAGGAGE HANDLING: Baggage handling is subject to the rates and condition outlined on the contract. If baggage must be stored or re-handled, an additional charge may be added.

HOTEL ARRIVALS AND DEPARTURES: During periods of high occupancy, group rooms may not be available upon arrival. Rooms will be made for groups check-in as soon as possible. Normal check-in is 3:00pm. Checkout is 11:00 am.

EXTRA PERSONS, ROLLAWAYS, AND CRIBS: There is no charge for children under the age of 12, providing they share the same room with their parent(s) with existing bedding. There is no charge for cribs and a \$10.00 charge for rollaway.

ALTERNATIVE ACCOMMODATIONS: The Hotel reserves the right to accommodate the group, or any part thereof, in another hotel of equivalent or better standing as determined in the reasonable judgment of the Hotel for the duration of the group's stay or any part thereof at no extra charge to the agent, regardless of the price alternative accommodations.

AMENITIES

The RAMADA and CONFERENCE CENTER is located in downtown Paintsville. "The City Between the Lakes", is located just off route 23, on "The Country Music Highway". The hotel is within walking distance to a hospital, school, business district, and the Annual Apple Festival.

We specialize in meetings, banquets, conferences, conventions, weddings & receptions. We can provide flexible meeting facilities to suit any need, from our Executive Board room to our Garden Atrium seating 450 people.

We have 132 guest rooms, which include Jacuzzi rooms, Two-Room suites, and our beautiful Bridal Suite. Each guest room is loaded with cable TV, seven channels of HBO, and voice mail, data port phones, high-speed internet access, coffee pots, iron/ironing boards and a hair dryer. Outside your room you are offered an indoor/outdoor swimming pool with a whirlpool, game room, exercise room, business center, gift shop. Our full-Service Restaurant, the Carriage House Restaurant, features a daily lunch buffet, dinner menu and Room Service. Our professional service staff handles our Banquet/Meeting rooms, which is there to insure that your affair will be handled with the impeccable service that you demand and deserve. You can choose from our selected menus, or our catering staff will be pleased to customize a menu to suit your specific needs.

You Can Rest Assured That Your Function Will Be An Event To Remember!

Two Room Suites Feature: Living Room with One Bedroom.

Jacuzzi Suites Feature: Queen Single with Jacuzzi.

Presidential Suite Features: Living Room with Two Bedrooms.

Two-Room Bridal Suite Features: Queen Canopy Bed with Jacuzzi. and Living room

We Thank You For Choosing The RAMADA of Paintsville!

BREAKFAST

THE CONTINENTAL

Fresh Baked Muffins
Assorted Danish
Fresh Seasonal Fruit
Whipped Butter
Orange Juice , Milk
Coffee or Hot Tea

KENTUCKY BUFFET

Fluffy Scrambled Eggs
Crisp Bacon & Sausage Patties
KY Style Home Fries
Southern Style buttered Grits
Country Style Gravy w/
Homemade Biscuits
Fried Apples
Assorted jellies & Jams
Whipped butter
Orange Juice , Milk
Coffee or Hot Tea

RISE & SHINE

Fluffy Scrambled Eggs
Crisp Bacon & Sausage Patties
Pancakes w/Maple Syrup
Country Style Fried Potatoes
Home-Style Gravy & Biscuits
Assorted Jellies & Jams
Orange Juice , Milk
Coffee or Hot Tea

**Served Buffet Style for Groups of 30 or more*

**Served as a Plated Meal at additional cost*

LUNCH

BURGERS Or BBQ AND ALL THE FIXIN'S

Hamburgers Or BBQ & Buns
Choice of:
French Fries, Spicy Potato Wedges,
Baked Beans
Choice of Cold Salad:
Potato Salad, Cole Slaw, Pasta Salad
Iced Tea &
Assorted Soft Drinks
Assorted Cookies for Dessert

SOUP & SALAD BAR

Your Selection of 2 Soups:
Chili, Vegetable, Potato, Chicken Noodle, Cream
of Broccoli, Tomato, Cream of Mushroom
Large Bowl of Tossed Salad and all the 'fixin's'
Choice of Cold Salad:
Potato Salad, Cole Slaw, Pasta Salad
Fresh Baked Rolls
Iced Tea &
Assorted Soft Drinks
Assorted cookies for Dessert

THE DELI

A Selection of:
Roast Beef, Smoked Turkey & City Ham
Fresh Assorted Breads
A Selection of:
Cheddar, Jack & Swiss Cheeses
All The Fixins'
Lettuce , Sliced Tomatoes
Red Onion & Pickle Halves

Tossed Salad Bar with all the "fixin's"
Bowl of Potato Chips
Choice of Cold Salad:
Potato Salad, Cole Slaw, Pasta Salad
Iced Tea &
Assorted Soft Drinks
Assorted Cookies for Dessert

**Served Buffet Style for Groups of 30 or more*

**Served as a Plated Meal at additional cost*

BREAKS

MORNING

Coffee Per Pot
Juice by the Pitcher
Individual Assorted Juices
Breakfast Brownies
Home-Made Biscuits w/Assorted Jellies & Jams
Sausage Biscuit
Ham Biscuit w/City Ham

Assorted Fruit Danish
Bagels with Cream Cheese Spread
Assorted Mini-Muffins
Assorted Jumbo Muffins
Glazed Donuts per Dozen
Fresh Breakfast Fruit Tray
Assorted Scones

AFTERNOON

Coffee per Pot
Assorted Fruit Juices
Individual Soft Drinks
Soft Drinks by the 2-Liter
Iced Tea by the Pitcher
Spring Water by the Bottle
Punch
Beverage Station

Assorted Cookies
Popcorn
Chip-n-Dip Bowl
Pretzel Bowl
Trail Mix
Nachos & Cheese
Fresh Veggie Tray
Brownies

DINNER MENU

CHOICE OF 1, 2, or 3 ENTRÉE'S

Special Recipe Breaded Fish w/Hush Puppies

Top Round of Roast Beef w/Gravy

Baked Ham w/Pineapple or Raisin Sauce

Roasted Turkey w/Cornbread Dressing and Gravy

Tender Baked Chicken on a Bed of Rice

Country Fried Steak and Gravy

Southern Fried Chicken w/Homemade Gravy

Cheddar Chicken

Old Fashion Chicken-n-Dumplin's

Sauerkraut and Smoked Sausage

Breaded Tender Pork Chops

Pork Tenderloin

Smothered Chicken

CHOICE OF 2 or 3 SIDES

Creamy Whipped Potatoes

Country Green Beans w/Ham

Stir Fry Vegetables

(Broccoli, Green Beans, Carrots, mushrooms)

Garden Blend (Long Grain Rice w/Small Vegetables)

Baby Bakers(Oven Brown Potatoes)

Broccoli Casserole

Scalloped Potatoes

Glazed Baby Carrots

Broccoli Spears w/Lemon Butter or Cheese Sauce

Macaroni w/Creamy Cheese Sauce or Stewed Tomatoes

Buttered Whole Kernel Corn

Corn on the Cob

Sugar Snap Peas

ALL BUFFETS INCLUDE:

Fresh Garden Salad

Assorted Desserts

Jumbo Homemade Yeast Rolls & Butter

And Choice of:

Coffee, Iced Tea, Pepsi, Diet Pepsi, Iced Water

**Served Buffet Style for Groups of 30 or more*

**Served as a Plated Meal at additional cost*

HORS D'OEUVRES

MEATBALLS

Swedish Meatballs in Brown Gravy
Italian Meatballs
(in Sweet & Sour Sauce or BBQ Sauce)

CHICKEN

Ramaki
(Chicken Livers Wrapped in Bacon & Broiled)
Buffalo Wings (Spicy or BBQ)
Breaded Chicken Fingers
w/Honey Mustard or BBQ

SEAFOOD

Chilled Jumbo Shrimp
w/Tangy Cocktail Sauce
Breaded Shrimp
w/Tangy Cocktail Sauce

CHILLED

Ham Roll Ups
w/flavored Cream Cheese
Fresh Veggie Tray
w/Ranch Dip
Fresh Fruit Tray
Assortment of Seasonal Fruit
Fruit Ball
w/Graham Crackers
Fresh Fruit & Cheese Kabobs
Cheese Ball
w/Assorted Crackers
Chicken Salad Croissants

Assorted Cubed Cheese & Cracker Tray
Assorted Finger Sandwiches
(Chicken Salad, Ham Salad, Pimento Cheese, Tuna Salad
Celery Wedges
W/Herb Cream Cheese Filling
Angel Eggs
Macaroni Salad
Rotini Salad
Zesty Potato Salad
Pineapple Chicken Salad
Seafood Salad Delight

HEATED

Angel Biscuits
w/Country or City Ham
Egg Rolls
w/Sweet & Sour Sauce
Deep Fried Breaded Mushrooms
w/Marinara Dip
Cocktail Franks in BBQ Sauce
Cheesecake Bites w/ assorted dips

Jalapeno Hot or Mild Poppers
Mozzarella Cheese Sticks
Spinach Artichoke Dip
w/ Tortilla Chips
12" Pizzas
(Cheese , Pepperoni or Supreme)

ELABORATE EXTRAS

Fiesta Table
Nacho Cheese Fountain
Ringed W/Nacho Chips & Tortilla Shells
Jalapenos, Diced Tomatoes, Lettuce, Sour
Cream, Shredded Cheese, Chili Peppers,
Salsa, Refried Beans, Taco Beef.

Fruit Table
Colossal Variety Of
assorted Fresh Fruits
Served With Creamy fruit Dips

Chocolate Fountain Table
Milk or White Chocolate Fountain
Ringed With Fresh Fruit
Angel Food Cake, Pretzel Sticks,
Rice Crispy Treats & Creamy Fruit Dip

Mashed Potato Bar
Whipped Idaho and Sweet Potatoes
Served with Assorted Toppings

Carving Station
Top Round Roast Beef ,
Black Oak Ham or Prime Rib

Elaborate Bread Table
Assorted Array of Fresh Baked Bread

ASSORTED

Petit Fours
Pretzels

Chips-n-Dip
Nachos-n-Cheese
Trail Mix

Party Mints
Mixed Nuts

HEART HEALTHY MENU

Chef Salad Plate \$7.99

Fresh garden greens topped with julienne strips of Turkey, Ham, American and Swiss Cheese

Grilled Chicken, Grilled Steak or Shrimp Salad Plate \$9.99

Strips of grilled Chicken Breast or grilled Shrimp or Grilled Steak atop of a bed of fresh garden greens, garnished with red onion rings, cucumbers, tomato wedges, green peppers

Stuffed Tomato \$6.99

Red ripe Tomato, stuffed with Chicken Salad atop a bed of lettuce

Chicken or Tuna Salad Sandwich \$6.99

Served on Croissant with Pickle Spear

Chicken or Steak Stir Fry \$12.99

*Julienne slices of Chicken or Steak, Vegetables sautéed in Extra Virgin Olive Oil
Served over a Bed of Rice*

Char-Broiled Chicken Breast Plate \$10.99

*Boneless, skinless Breast of Chicken seasoned just right, Charbroiled to perfection
Served with Steamed Vegetables, Garden Salad*

Salmon Filets \$14.99

Pan Sautéed with Special Seasoning Served on a bed of rice with Steamed Vegetables

Grilled Shrimp Skewers \$11.99

Two Skewers served on a bed of rice with steamed vegetables

Fresh Fruit Dish \$6.99

*A generous portion of Fresh Mixed Seasonal Fruit
Served with Tuna or Chicken Salad and Crackers on the side*

All Entrees Served with Choice of Dressing & Dessert

DESSERT CHOICES

Sugar Free Jell-O Salad with Fresh Fruit

Fresh Fruit and Yogurt

Price Does Not Include Beverage or 9% Sales Tax and 18% Gratuity

FACILITY LAYOUT

Eastern Kentucky's Finest Full-Service Hotel

Specializing in Conferences, Conventions, Professional Development and Training Seminars, Elegant Weddings, Receptions and Dinner Banquets

- 131 Guest Rooms
- Suites & Jacuzzi Rooms
- 7 Banquet and Meeting Rooms
- 600+ Banquet / Meeting Capacity
- Over 14,000 Sq. Ft. of Meeting Space
- Beautiful 38,00-0 Sq. Ft. Garden Atrium
- Professional Catering Service
- Full-Service Restaurant
- Exercise Facility
- Indoor / Outdoor Pool
- Business Center
- Free High Speed Internet Access
- Meeting Planning Assistance
- Activity Planning Assistance

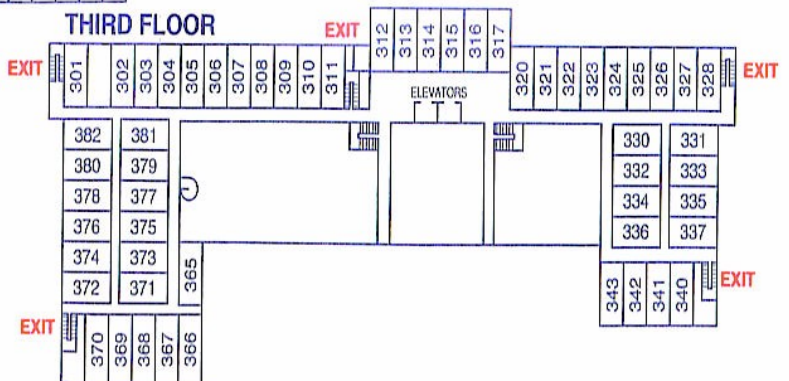
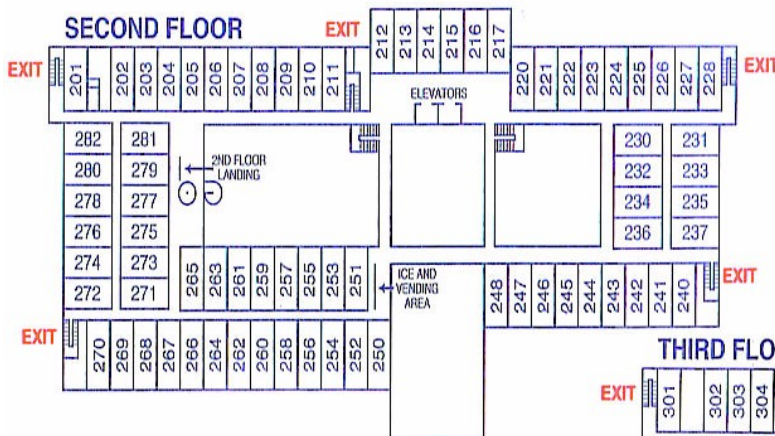
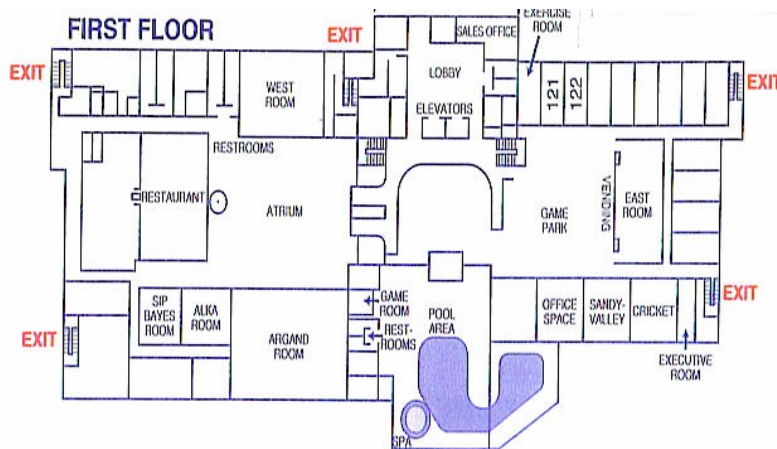

BANQUET ROOM CAPACITY

| Meeting room | Dimensions (in Ft.) | | | | Set-Up Style & Capacity | | | | | |
|-----------------------|---------------------|-------|---------|---------|-------------------------|---------|-----------|------------|--------|------------|
| | Length | Width | Ceiling | Sq. Ft. | Banquet | Theatre | Classroom | Conference | Ushape | Hollow Sq. |
| Argand | 61 | 44 | 10 | 2684 | 200 | 300 | 100 | 50 | 60 | 50 |
| East Room | 50 | 26 | 8 | 1300 | 75 | 100 | 50 | 40 | 32 | 50 |
| West Room | 44 | 29 | 10 | 1276 | 75 | 75 | 50 | 40 | 32 | 50 |
| Alka Room | 24 | 22 | 10 | 528 | 32 | 50 | 24 | 30 | 20 | 24 |
| Sip Bayes room | 24 | 22 | 10 | 528 | 32 | 50 | 24 | 30 | 20 | 24 |
| Sandy Valley | 24 | 24 | 9 | 576 | 30 | 50 | 24 | 30 | 20 | 24 |
| Cricket Room | 24 | 24 | 9 | 576 | 30 | 50 | 24 | 30 | 20 | 24 |
| Executive Room | 24 | 12 | 9 | 288 | | | | 12 | | |
| Atrium | 78 | 30 | 4602 | 400 | 400 | | | | | |
| Gazebo | 38 | 45 | 30 | 1710 | 75 | 120 | | | | |